

✓  
OK  
111

**(Part A) Application for an existing licence to be converted to a premises licence under the Licensing Act 2003 and (Part B) application to vary the premises licence simultaneously**

**PLEASE READ THE FOLLOWING INSTRUCTIONS FIRST**

Before completing this form please read the guidance notes at the end of the form. If you are completing this form by hand please write legibly in block capitals. In all cases ensure that your answers are inside the boxes and written in black ink. Use additional sheets if necessary. You may wish to keep a copy of the completed form for your records.

**We Punch Taverns Plc apply to convert an existing licence to a premises licence under Schedule 8 to the Licensing Act 2003 for the premises described in Part A1 below**

**Part A1 - Premises Details**

Postal address of premises if any or, if none, ordnance survey map reference or description	
Red Lion 32 High Street Milford-on Sea	
<b>Post town</b> Lymington	<b>Post code</b> SO41 0QD

Telephone number of premises (if any)

01590 642236

Non-domestic rateable value of premises

£ 13,000.00

**Part A2 - Applicant Details**

Please state the capacity in which you are applying to convert your existing licence

Please tick ✓

- |   |   |
|---|---|
| a) An individual or individuals                   | <input type="checkbox"/> please complete section (A)            |
| b) a person other than an individual              | <input checked="" type="checkbox"/> please complete section (B) |
| i. as a limited company                           | <input type="checkbox"/> please complete section (B)            |
| ii. as a partnership                              | <input type="checkbox"/> please complete section (B)            |
| iii. as an unincorporated association or          | <input type="checkbox"/> please complete section (B)            |
| iv. other (for example a statutory corporation)   | <input type="checkbox"/> please complete section (B)            |
| c) a recognised club                              | <input type="checkbox"/> please complete section (B)            |
| d) a charity                                      | <input type="checkbox"/> please complete section (B)            |
| e) the proprietor of an educational establishment | <input type="checkbox"/> please complete section (B)            |
| f) a health service body                          | <input type="checkbox"/> please complete section (B)            |

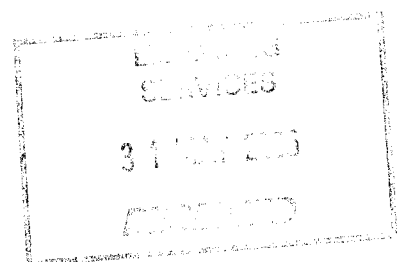

- g) a person who is registered under Part 2 of the Care Standards Act 2000 (c14) in respect of an independent hospital
- k) the chief officer of police of a police force in England and Wales

please complete section (B)

please complete section (B)

**(A) INDIVIDUAL APPLICANTS (fill in as applicable)**

Mr  Mrs  Miss  Ms  Other title (for example, Rev)

Surname  First names

Please tick

Yes

I am 18 years old or over

Current postal address if different from premises address

Post Town  Postcode

Daytime contact telephone number

E-mail address (optional)

**SECOND INDIVIDUAL APPLICANT IF APPLICABLE**

Mr  Mrs  Miss  Ms  Other title (for example, Rev)

Surname  First names

Please tick

Yes

I am 18 years old or over

Current postal address if different from premises address

Post Town  Postcode

Daytime contact telephone number

E-mail address (optional)

**(B) OTHER APPLICANTS**

Please provide name and registered address of applicant in full. Where appropriate please give any registered number. In case of a partnership or other joint nature (other than a body corporate), please give the name and address of each party concerned.

Name	Punch Taverns Plc
Address	Jubilee House Second Avenue Burton Upon Trent Staffordshire DE14 2WF
Registered number (where applicable)	03752645
Description of applicant (for example, partnership, company, unincorporated association etc.)	Company
Telephone number (if any)	01283 501 600
E-mail address (Optional)	n/a

**Part A3 Operating Schedule**

... 000 or more people attend the premises at any one time, please state the number

n/a

General description of premises (please read guidance note 1)

One bar food led village public house with 3 letting rooms. Car park for 7 cars and large garden to the rear. Situated at the end of the high street, in a largely commercial area.

Please tick ✓/Yes

What existing licensable activities are authorised by your existing licence(s)?

**Provision of regulated entertainment**

- a) plays
- b) films
- c) indoor sporting events
- d) boxing or wrestling entertainment
- e) live music
- f) recorded music
- g) performances of dance
- h) anything of a similar description to that falling within (e), (f) or (g)

**Provision of entertainment facilities for:**

- i) making music
- j) dancing
- k) entertainment of a similar description to that falling within (i) or (j)

**Provision of late night refreshment**

**Sale by retail of alcohol**

- a) for consumption on the premises
- b) for consumption off the premises

Please state who you wish to be specified to be the premises supervisor under the new licence

Name Paul Richard Lines

Address Red Lion, 32 High Street, Milford-on Sea, Lymington, SO41 0QD

Personal Licence number, if known .....

State any limitations on the hours during which you are permitted by your licence(s) or any additional authorities to conduct licensable activities, including the sale of alcohol.

11:00 to 23:00 Monday to Saturday (inc)  
12:00 to 22:30 Sunday

save

11:00 to 00:00 New Years Eve ( 31.12)  
00:00 to 23:00 New Years Day ( 01.01)  
12:00 to 15:00 and  
19:00 to 22:30 Christmas Day (25.12)

Describe the conditions subject to which your existing licence(s) has/have been granted (please read guidance page 2):

**a) General - all four licensing objectives (b,c,d,e)**

20 minutes "drinking up" time  
All embedded permissions and restrictions attaching to a justices on licence.

**b) The prevention of crime and disorder**

See a above

**c) Public safety**

See a above

**d) The prevention of public nuisance**

See a above

**e) The protection of children from harm**

See a above

Please tick  Yes

- I have made or enclosed payment of the fee
- I have enclosed my existing licence(s) or a certified copy of each licence
- I have enclosed a plan of the premises
- I have sent copies of this application to the Chief Officer of Police (please read guidance note 3)
- I have enclosed the consent form completed by the proposed premises supervisor, if relevant
- I have enclosed the consent of the justices' licence holder to my application, if relevant
- I understand that if I do not comply with the above requirements my application will be rejected

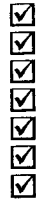

IT IS AN OFFENCE, LIABLE ON CONVICTION TO A FINE UP TO LEVEL 5 ON THE STANDARD SCALE, UNDER SECTION 158 OF THE LICENSING ACT 2003 TO MAKE A FALSE STATEMENT IN OR IN CONNECTION WITH THIS APPLICATION

**Part A5 - Signatures** (please read guidance note 4)

Signature of applicant or applicant's solicitor or other duly authorised agent. (please read guidance note 5). If signing on behalf of the applicant please state in what capacity.

Signature M. Robertson TLT  
 Date 16/5/05  
 Capacity Solicitors to applicant

For joint applications signature of 2nd applicant or 2nd applicant's solicitor or other authorised agent. (Please read guidance note 6). If signing on behalf of the applicant please state in what capacity.

Signature \_\_\_\_\_  
 Date \_\_\_\_\_  
 Capacity \_\_\_\_\_

<b>Contact name (Where not previously given) and address for correspondence associated with this application</b> (Please read guidance note 7)  TLT Solicitors One Redcliff Street  (Ref: 30PG3/054004/T Barnacle/300440 )	
<b>Post town</b> BRISTOL	<b>Post code</b> BS1 6TP
<b>Telephone number</b> 0117 917 7777	
<b>E-mail address (optional)</b> tbarnacle@TLTsolicitors.com	

IF YOU WISH TO APPLY SIMULTANEOUSLY FOR A VARIATION OF THE PREMISES LICENCE IF IT IS CONVERTED FROM YOUR EXISTING LICENCE(S) UNDER SECTION 34 OR 37 OF THE LICENSING ACT 2003, NOW COMPLETE PART B OF THIS FORM

IF YOU DO NOT WISH TO APPLY SIMULTANEOUSLY FOR A VARIATION OF THE PREMISES LICENCE IF IT IS CONVERTED FROM YOUR EXISTING LICENCE(S), YOU SHOULD LEAVE PART B BLANK

**PART B - Application to vary a premises licence under the Licensing Act 2003**

**We Punch Taverns Plc being the proposed premises licence holder of an existing licence to be converted under the terms of Schedule 8 to the Licensing Act 2003 apply to vary it under section 34/section 37 of the Licensing Act 2003 (delete as applicable) for the premises described in Part A above.**

**Part B1 - Variation**

Please tick

Do you want the proposed variation to have effect from the second appointed day?

If not when do you want the variation to take effect from

Day		Month		Year	

If your proposed variation would mean that 5,000 or more people are expected to attend the premises at any one time, please state the number expected to attend

n/a
-----

**Please describe briefly the nature of the proposed variation.** (please read guidance note 8)

- An additional hour every Thursday, Friday and Saturday.
- A further additional hour into the morning following every Friday, Saturday, Sunday and Monday for each May Bank Holiday, Spring/Whitsun Bank Holiday and every August Bank Holiday weekend.
- A further additional hour into the morning following every Thursday, Friday, Saturday, Sunday and Monday for the Easter Bank Holiday weekend.
- A further additional hour every Christmas Eve.
- A further additional hour every Boxing Day.
- To reflect existing New Year's Eve/day hours.
- Drinking up time: an additional 10 minutes, to allow 30 minutes drinking up time, after the last permitted sale of alcohol.

All of the above to be for the sale of alcohol, recorded music Karaoke, provision of music making facilities and live music limited to 2 entertainers.



## Part B2 - Operating Schedule

Please complete those parts of the operating schedule which would be subject to change if this application to vary was successful.

What licensable activities do you now intend to conduct on the premises and/or at what varied times do you intend to conduct them?

(Please see section 1 of the Licensing Act 2003 and Schedule 1 to the Licensing Act 2003)

Please tick

### Provision of regulated entertainment

Yes

- |   |                                     |
|---|-------------------------------------|
| a) plays (if ticking yes, fill in box A)  | <input type="checkbox"/>            |
| b) films (if ticking yes, fill in box B)  | <input type="checkbox"/>            |
| c) indoor sporting events (if ticking yes, fill in box C)   | <input type="checkbox"/>            |
| d) boxing or wrestling entertainment (if ticking yes, fill in box D)  | <input type="checkbox"/>            |
| e) live music (if ticking yes, fill in box E)   | <input checked="" type="checkbox"/> |
| f) recorded music (if ticking yes, fill in box F)   | <input checked="" type="checkbox"/> |
| g) performances of dance (if ticking yes, fill in box G)  | <input type="checkbox"/>            |
| h) anything of a similar description to that falling within (e),(f) or (g)<br>(if ticking yes, fill in box H) | <input type="checkbox"/>            |

### Provision of entertainment facilities

- |  |                                     |
|--|-------------------------------------|
| i) making music (if ticking yes, fill in box I)  | <input checked="" type="checkbox"/> |
| j) dancing (if ticking yes, fill in box J)   | <input type="checkbox"/>            |
| k) entertainment of a similar description to that falling within (i) or (j)<br>(if ticking yes, fill in box K) | <input checked="" type="checkbox"/> |

Provision of late night refreshment (if ticking yes, fill in box L)

Sale by retail of alcohol (if ticking yes, fill in box M)

Please complete Part B3 on this form.

**A**

<b>Plays</b> Standard days and timings (please read guidance note 8)			Will the performance of a play take place indoors or outdoors or both - please tick [✓] (please read guidance note 9)		Indoors					
					Outdoors					
					Both					
<b>Day</b>	<b>Start</b>	<b>Finish</b>	Please give further details here (please read guidance note 10)							
Mon			State any seasonal variations for performing plays (please read guidance note 11)							
Tue										
Wed										
Thur										
Fri							Non standard timings. Where you intend to use the premises for the performance of plays at different times to those listed in the column on the left, please list (please read guidance note 12)			
Sat										
Sun										

**B**

<b>1S</b> Standard days and timings (please read guidance note 8)			Will the exhibition of films take place indoors or outdoors or both - please tick [✓] (please read guidance note 9)	Indoors	
				Outdoors	
Both					
<b>Day</b>	<b>Start</b>	<b>Finish</b>	Please give further details here (please read guidance note 10)		
<b>Mon</b>					
<b>Tue</b>			State any seasonal variations for the exhibition of films (please read guidance note 11)		
<b>Wed</b>					
<b>Thur</b>					
<b>Fri</b>			Non standard timings. Where you intend to use the premises for the exhibition of films at different times to those listed in the column on the left, please list (please read guidance note 12)		
<b>Sat</b>					
<b>Sun</b>					

**C**

<b>Indoor sporting events</b>			Please give further details here (please read guidance note 10)
Day	Start	Finish	
Mon			<p>State any seasonal variations for indoor sporting events (please read guidance note 11)</p> <p>Non standard timings. Where you intend to use the premises for indoor sporting events at different times to those listed in the column on the left, please list (please read guidance note 12)</p>
Tue			
Wed			
Thur			
Fri			
Sat			
Sun			

**D**

<b>Boxing or wrestling entertainment</b> Standard days and timings (please read guidance note 8)			Will the boxing or wrestling entertainment take place indoors or outdoors or both - please tick [✓] (please read guidance note 9)			
			Indoors			
			Outdoors			
			Both			
<b>Day</b>	<b>Start</b>	<b>Finish</b>	Please give further details here (please read guidance note 10)			
Mon						
Tue						
Wed						
Thur						
Fri						
Sat						
Sun						
					State any seasonal variations for boxing or wrestling entertainment (please read guidance note 11)	
					Non standard timings. Where you intend to use the premises for boxing or wrestling entertainment at different times to those listed in the column on the left, please list (please read guidance note 12)	

**E**

<b>Live music</b> Standard days and timings (please read guidance note 8)			Will the performance of live music take place indoors or outdoors or both - please tick [✓] (please read guidance note 9)	
			Indoors	✓
			Outdoors	
			Both	
<b>Day</b>	<b>Start</b>	<b>Finish</b>	Please give further details here (please read guidance note 10)  Unamplified live music performed by no more than 2 entertainers.	
Mon	11:00	23:00		
Tue	11:00	23:00	State any seasonal variations for the performance of live music (please read guidance note 11)	
Wed	11:00	23:00		
Thur	11:00	00:00	Non standard timings. Where you intend to use the premises for the performance of live music at different times to those listed in the column on the left, please list (Please read guidance note 12)	
Fri	11:00	00:00		
Sat	11:00	00:00	<ul style="list-style-type: none"> <li>• A further additional hour into the morning following every Friday, Saturday, Sunday and Monday for each May Bank Holiday, Spring/Whitsun Bank Holiday and every August Bank Holiday weekend.</li> <li>• A further additional hour into the morning following every Thursday, Friday, Saturday, Sunday and Monday for the Easter Bank Holiday weekend.</li> <li>• A further additional hour every Christmas Eve.</li> <li>• A further additional hour every Boxing Day.</li> <li>• To reflect existing New Year's Eve/day hours.</li> </ul>	
Sun	12:00	22:30		

**F**

<b>Recorded music</b> Standard days and timings (please read guidance note 8)			Will the playing of recorded music take place indoors or outdoors or both - please tick [✓] (please read guidance note 9)	
			Indoors	✓
			Outdoors	
			Both	
<b>Day</b>	<b>Start</b>	<b>Finish</b>	<b>Please give further details here</b> (please read guidance note 10)  To match sale of liquor at section M below. Amplified recorded music ancillary to sale of alcohol (section M) below.	
Mon	11:00	23:00		
Tue	11:00	23:00	<b>State any seasonal variations for playing recorded music</b> (please read guidance note 11)	
Wed	11:00	23:00		
Thur	11:00	00:00	<b>Non standard timings. Where you intend to use the premises for the playing of recorded music at different times to those listed in the column on the left, please list</b> (Please read guidance note 12)	
Fri	11:00	00:00		
Sat	11:00	00:00	<ul style="list-style-type: none"> <li>• A further additional hour into the morning following every Friday, Saturday, Sunday and Monday for each May Bank Holiday, Spring/Whitsun Bank Holiday and every August Bank Holiday weekend.</li> <li>• A further additional hour into the morning following every Thursday, Friday, Saturday, Sunday and Monday for the Easter Bank Holiday weekend.</li> <li>• A further additional hour every Christmas Eve.</li> <li>• A further additional hour every Boxing Day.</li> <li>• To reflect existing New Year's Eve/day hours.</li> </ul>	
Sun	12:00	22:30		

**G**

<b>performances of dance</b> Standard days and timings (please read guidance note 8)			Will the performance of dance take place indoors or outdoors or both - please tick [✓] (please read guidance note 9)		Indoors	
					Outdoors	
					Both	
<b>Day</b>	<b>Start</b>	<b>Finish</b>	Please give further details here (please read guidance note 10)			
Mon						
Tue			State any seasonal variations for the performance of dance (please read guidance note 11)			
Wed						
Thur			Non standard timings. Where you intend to use the premises for the performance of dance entertainment at different times to those listed in the column on the left, please list (please read guidance note 12)			
Fri						
Sat						
Sun						

**H**

<b>Anything of a similar description to that falling within (e), (f) or (g)</b> Standard days and timings (please read guidance note 8)			Please give a description of the type of entertainment you will be providing			
<b>Day</b> <b>Start</b> <b>Finish</b>			Will this entertainment take place indoors or outdoors or both - please tick [✓] (please read guidance note 9)		Indoor	
					Outdoor	
					Both	
Mon			Please give further details here (please read guidance note 10)			
Tue						
Wed			State any seasonal variations for entertainment of a similar description to that falling within (e), (f) or (g) (please read guidance note 11)			
Thur						
Fri			Non standard timings. Where you intend to use the premises for the entertainment of a similar description to that falling within (e), (f) or (g) at different times to those listed in the column on the left, please list (please read guidance note 12)			
Sat						
Sun						



<b>Provision of facilities for making music</b> Standard days and timings (please read guidance note 8)			<b>Please give a description of the facilities for making music you will be providing</b>  Piano	
			<b>Will the facilities for making music take place indoors or outdoors or both - please tick [✓] (please read guidance note 9)</b>	
			Indoor	<input checked="" type="checkbox"/>
			Outdoor	<input type="checkbox"/>
			Both	<input type="checkbox"/>
<b>Day</b>	<b>Start</b>	<b>Finish</b>	<b>Please give further details here</b> (please read guidance note 10)	
Mon	11:00	23:00		
Tue	11:00	23:00		
Wed	11:00	23:00		
Thur	11:00	00:00		
Fri	11:00	00:00		
Sat	11:00	00:00		
Sun	12:00	22:30	<b>State any seasonal variations for the provision of facilities for making music (please read guidance note 11)</b>	
			<b>Non standard timings. Where you intend to use the premises for provision of facilities for making music entertainment at different times to those listed in the column on the left, please list (please read guidance note 12)</b>	
			<ul style="list-style-type: none"> <li>• A further additional hour into the morning following every Friday, Saturday, Sunday and Monday for each May Bank Holiday, Spring/Whitsun Bank Holiday and every August Bank Holiday weekend.</li> <li>• A further additional hour into the morning following every Thursday, Friday, Saturday, Sunday and Monday for the Easter Bank Holiday weekend.</li> <li>• A further additional hour every Christmas Eve.</li> <li>• A further additional hour every Boxing Day.</li> <li>• To reflect existing New Year's Eve/day hours.</li> </ul>	

J

Provision of facilities for dancing Standard days and timings (please read guidance note 8)			Will the facilities for dancing be indoors or outdoors or both please tick [✓] (please read guidance note 9)	Indoors	
				Outdoors	
Day	Start	Finish	Both		
Mon			Please give further details here (please read guidance note 10)		
Tue			State any seasonal variations for providing dancing facilities (please read guidance note 11)		
Wed			Non standard timings. Where you intend to use the premises for the provision of facilities for dancing entertainment at different times to those listed in the column on the left, please list (please read guidance note 12)		
Thur					
Fri					
Sat					
Sun					

**K**

<b>Provision of facilities for entertainment of a similar description to that falling within i or j</b> Standard days and timings (please read guidance note 8)			<b>Please give a description of the type of entertainment facility you will be providing.</b>  Karaoke		
<b>Day</b>	<b>Start</b>	<b>Finish</b>	<b>Will the entertainment facility be indoors or outdoors or both</b> - please tick [✓] (please read guidance note 9)	Indoor	<input checked="" type="checkbox"/>
				Outdoor	<input type="checkbox"/>
<b>Mon</b>	11:00	23:00		Both	<input type="checkbox"/>
<b>Tue</b>	11:00	23:00	<b>Please give further details here</b> (please read guidance note 10)		
<b>Wed</b>	11:00	23:00			
<b>Thur</b>	11:00	00:00	<b>State any seasonal variations for the provision of facilities for entertainment of a similar description to that falling within i or j</b> (please read guidance note 11)		
<b>Fri</b>	11:00	00:00			
<b>Sat</b>	11:00	00:00	<b>Non standard timings. Where you intend to use the premises for the provision of facilities for entertainment of a similar description to that falling within i or j at different times to those listed in the column on the left, please list</b> (please read guidance note 12)		
<b>Sun</b>	12:00	22:30			
			<ul style="list-style-type: none"> <li>• A further additional hour into the morning following every Friday, Saturday, Sunday and Monday for each May Bank Holiday, Spring/Whitsun Bank Holiday and every August Bank Holiday weekend.</li> <li>• A further additional hour into the morning following every Thursday, Friday, Saturday, Sunday and Monday for the Easter Bank Holiday weekend.</li> <li>• A further additional hour every Christmas Eve.</li> <li>• A further additional hour every Boxing Day.</li> <li>• To reflect existing New Year's Eve/day hours.</li> </ul>		

I

<b>Late night refreshment</b> Standard days and timings (please read guidance note 8)			Will the provision of late night refreshment take place indoors or outdoors or both - please tick [✓] (please read guidance note 9)	Indoors	
Day				Outdoors	
Start	Finish			Both	
Mon			<b>Please give further details here</b> (please read guidance note 10)		
Tue					
Wed			<b>State any seasonal variations for the provision of late night refreshment</b> (please read guidance note 11)		
Thur					
Fri			<b>Non standard timings. Where you intend to use the premises for the provision of late night entertainment at different times, to those listed in the column on the left, please list</b> (please read guidance note 12)		
Sat					
Sun					

**M**

<b>Supply of alcohol</b> Standard days and timings (please read guidance note 8)			<b>Will the sale of alcohol be for consumption</b> please tick [✓] (please read guidance note 13)	On the premises	
				Off the premises	
<b>Day</b>	<b>Start</b>	<b>Finish</b>		Both	✓
<b>Mon</b>	11:00	23:00	<b>State any seasonal variations for the supply of alcohol</b> (please read guidance note 11)		
<b>Tue</b>	11:00	23:00			
<b>Wed</b>	11:00	23:00			
<b>Thur</b>	11:00	00:00	<b>Non standard timings. Where you intend to use the premises for the supply of alcohol at different times to those listed in the column on the left, please list</b> (please read guidance note 12)		
<b>Fri</b>	11:00	00:00			
<b>Sat</b>	11:00	00:00			
<b>Sun</b>	12:00	22:30			
			<ul style="list-style-type: none"> <li>• A further additional hour into the morning following every Friday, Saturday, Sunday and Monday for each May Bank Holiday, Spring/Whitsun Bank Holiday and every August Bank Holiday weekend.</li> <li>• A further additional hour into the morning following every Thursday, Friday, Saturday, Sunday and Monday for the Easter Bank Holiday weekend.</li> <li>• A further additional hour every Christmas Eve.</li> <li>• A further additional hour every Boxing Day.</li> <li>• To reflect existing New Year's Eve/day hours.</li> </ul>		

IN ALL CASES PLEASE COMPLETE BOXES N, O, P and Q below

**N**

**Please highlight any adult entertainment or services, activities, other entertainment or matters ancillary to the use of the premises that may give rise to concern in respect of children** (please read guidance note 14 )

AWP machinesx1(not requiring licence as max ten pence play)  
Cigarette machinesx1  
Accompanied children only. AWP and cigarette machine situated away from childrens permitted areas.

O

<b>ours premises are open to the public</b> Standard days and timings (please read guidance note 8)			State any seasonal variation (please read guidance note 11)
Day	Start	Finish	<p><b>Non standard timings. Where you intend to use the premises to be open to the public at different times from those listed in the column on the left, please list</b> (please read guidance note 12)</p> <ul style="list-style-type: none"> <li>• A further additional hour into the morning following every Friday, Saturday, Sunday and Monday for each May Bank Holiday, Spring/Whitsun Bank Holiday and every August Bank Holiday weekend.</li> <li>• A further additional hour into the morning following every Thursday, Friday, Saturday, Sunday and Monday for the Easter Bank Holiday weekend.</li> <li>• An additional hour every Christmas Eve.</li> <li>• An additional hour every Boxing Day.</li> <li>• To reflect existing New Year's Eve/day hours.</li> </ul>
Mon	11:00	23:30	
Tue	11:00	23:30	
Wed	11:00	23:30	
Thur	11:00		
Fri		00:30	
	11:00		
Sat		00:30	
	11:00		
Sun		00:30	
	12:00	23:00	

P

Please identify any of the conditions, terms or restrictions currently imposed on the converted licence which you believe could be removed as a consequence of the proposed variation you are seeking

None

**Q** Please describe any proposed additional steps that you intend to take in order to promote the four licensing objectives if the proposed variation is granted:

**a) General - all four licensing objectives (b,c,d,e) (please read guidance note 15)**

Following an assessment of the premises and its surrounding area the following is proposed:  
30 minute "drinking up" time will allow appropriate dispersal, use of lavatories etc  
In order to further the licensing objectives the licensee reserves the right to move the fire appliances, AWP machines, cigarette machines and or any other similar objects temporarily in a fixed location which may impact on the ability of individuals on the premises to use exits or escape routes without impediment.

**b) The prevention of crime and disorder**

Most customers are local (although this is seasonal). Exterior area lit and with CCTV.

**c) Public safety**

Health and hygiene certificate held. Illuminated emergency lighting. Smoking charter in place.

**d) The prevention of public nuisance**

Fabric of the building retains sound. Managed customer departure. No adjoining local residents. Closed windows. Air filtration unit installed.

**e) The protection of children from harm**

No unaccompanied children. Childrens areas away from AWP and cigarette machines. No smoking area provided. Children off premises by 21:00. No striptease, nudity or restricted film exhibition.

**PART B3 - Premises Supervisor**

**Full name of proposed designated premises supervisor**

Paul Richard Lines.

**Address of proposed designated premises supervisor**

Red Lion, 32 High Street, Milford-on-Sea, Lymington, Hants, SO41 0QD.

**Personal licence number of proposed designated premises supervisor, if any, and issuing authority of the personal licence, if applicable**



Please tick  Yes

- I enclose the consent form completed by the proposed premises supervisor
- I will give a copy of Part B3 of this application to the chief office of police (section 37 of the Licensing Act 2003)
- I have sent copies of this application to vary (except Part B3) to responsible authorities and others where applicable (section 34 of the Licensing Act 2003)
- I understand that I must now advertise my application to vary (section 37 of the Licensing Act 2003)
- I understand that if I do not comply with the above requirements my application will be rejected

### Part B5 - Signatures (please read guidance note 16)

**Signature of applicant (the proposed current premises licence holder) or applicant's solicitor or other duly authorised agent.** (See guidance note 17) **If signing on behalf of the applicant please state in what capacity.**

Signature Mark Gwyn TLT

Date 16/5/05

Capacity Solicitors to applicant

**Where the premises licence is jointly held signature of 2<sup>nd</sup> applicant (the proposed current premises licence holder) or 2<sup>nd</sup> applicant's solicitor or other authorised agent.** (please read guidance note 18) **If signing on behalf of the applicant please state in what capacity.**

Signature .....

Date .....

Capacity .....

**Contact name (where not previously given) and address for correspondence associated with this application**  
(please read guidance note 19)

TLT Solicitors  
One Redcliff Street  
(Ref: 30PG3/054004/T Barnacle/300440 )

Post town BRISTOL

Post code BS1 6TP

### Notes for Guidance

#### PART A

1. Describe the premises. For example the type of premises, it's general situation and layout and any other information which would be relevant to the licensing objectives. Where your application includes off-supplies of alcohol and you provide a place for consumption of these off-supplies you must include a description of where the place is and it's proximity to the premises.
2. Where the conditions to which your existing licence(s) is granted do not relate solely to any one of the four licensing objectives, please describe such conditions in the general box.
3. The law requires you to send a mandatory copy of this application to the chief officer of police for that area at the same time as sending to the relevant licensing authority.
4. The application form must be signed.

5. An applicant's agent (for example solicitor) may sign the form on their behalf provided that they have actual authority to do so.  
Where there is more than one applicant, both applicants or their respective agents must sign the application form.
7. This is the address we shall use to correspond with you about this application.

## **PART B**

**This application cannot be used to vary the licence to vary substantially the premises to which it relates. If you wish to make that type of change to the premises licence you should make a new premises licence application under section 17 of the Licensing Act**

8. Please give timings in 24 hour clock and only give details for days of the week when you intend the premises to be used for the activity.
9. Where taking place in a building or other structure please tick as appropriate. Indoors may include a tent.
10. Please state type of activity to be authorised, if not already stated, and give relevant further details, for example (but not exclusively) whether or not music will be amplified or unamplified.
11. For example (but not exclusively), where the activity will occur on additional days during the summer.
12. For example (but not exclusively), where you wish the activity to go on longer on a particular day i.e Christmas Eve.
13. If you wish people to be able to consume alcohol on the premises please tick on, if you wish people to be able to purchase alcohol to consume away from the premises please tick off. If you wish people to be able to do both please tick both.
14. Please give information about anything to occur at the premises or ancillary to the use of the premises which may give rise to concern in respect of children, for example (but not exclusively) nudity or semi-nudity, films for restricted age groups, the presence of gambling machines.
15. Please list here steps you will take to promote all four licensing objectives together.
16. The application form must be signed.
17. A applicant's agent (for example solicitor) may sign the form on their behalf provided that they have actual authority to do so.
18. Where there is more than one applicant, both applicants or their respective agents must sign the application form.
19. This is the address which we shall use to correspond with you about this application.

**Form of Consent given by the person whom the applicant wishes to be the premises supervisor**

(1) PAUL DENNIS LINES

hereby consent to being named as the premises supervisor in a new licence granted under paragraph 4 of schedule 8 to the Licensing Act 2003 To **Punch Taverns Plc** in respect of the application to convert an existing Justices Licence where the holder of the licence has consented to the application being made by the applicant.

For (2) RED LION 32 HIGH ST  
MILFORD - ON - SOA LYMNINGTON  
HAMPSHIRE SO41 0QR

If that application is successful

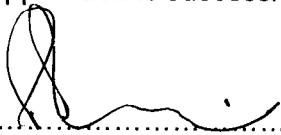
Signed 

Dated 03.03.05

**Notes to Assist Completion**

Please use Capital letters and black ink

1. Insert first names and surname of prospective premises supervisor.
2. Insert full name and address of existing licensed premises.

**Form of Consent given by the person who holds the existing licence**

me(1) PAUL RICHARD LINES JUNE ANYSON LINES

Being the holder of an existing Licence

(2) JUSTICES ON LICENCE

(3) 2.2.04

(4) SOUTHAMPTON

Hereby consent to the application by Punch Taverns Plc Under paragraph 2 of schedule 8 to the Licensing Act 2003 for the grant of a new licence under paragraph 4 of that schedule to succeed the said existing licence(s) held by me/us in respect of

(5) RED LION HIGH ST, MILFORD-ON SEA LYMINGTON, HANTS  
S041 0QD

Signed [Signature]

Dated 03.03.05

(6) Signed [Signature]

Dated 3-3-05

**Notes to Assist Completion**

Please print and use black ink

1. Insert full name(s) of existing licence holder(s).
2. Insert name/type of Licence. (eg Justices On Licence)
3. Insert the date of grant of Licence. (Will be printed on the licence itself)
4. Identify who granted the Licence.(i.e. which Magistrates / PSD)
5. Insert name and address of premises.
6. If there is more than one licence holder, all must sign

**IN THE COUNTY OF HAMPSHIRE  
APPLICATION TO RENEW JUSTICES' LICENCE**

Date of Session : 2nd February 2004

Permit/Licence No : 416

Liquor Type : ALL INTOXICATING LIQUOR

Licence Holders :  
**Paul Richard Lines  
June Alyson Lines**

Name & Address of Premises :  
**RED LION  
High Street  
Milford-on-Sea  
Lymington  
Hampshire SO41 0QD**

Owner : **Innspired Pubs PLC**

**JUSTICES' ON LICENCE**

THIS RENEWED JUSTICES' ON LICENCE as described above, hereby authorises the person(s) above, to sell by retail at the above premises the type of liquor stated for consumption either on or off the premises.

This licence is granted subject to the attached conditions and undertakings (if any) and shall have effect from the date hereof until the end of the fourth day of April 2007.

Given under the official stamp of the Licensing Justices which is hereto affixed under their authority by me.

  
Clerk to the Justices'.

Certified a true and complete  
copy of the original

16 JUN 2005

NFDC Licensing Services

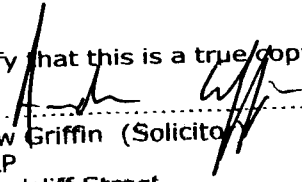

I certify that this is a true copy of its original

  
Andrew Griffin (Solicitor)  
TLT LLP  
One Redcliff Street  
Bristol BS1 6TP



New Forest District Council  
Town Hall  
Lymington  
Hants  
S041 9ZG  
VAT NO:189457896  
15/06/2005 11:22:49  
Receipt No. : A1/0/4837

TLT SOLICITORS

Premises Licence	190.00
GOODS	190.00
VAT	0.00
RED LION	

Total : 190.00 GBP

Tendered : 190.00  
CHEQUE

Change : 0.00

Issued By : Sue P.  
From : Appletree Court



New Forest District Council  
Town Hall  
Lymington  
Hants  
S041 9ZG  
VAT NO:189457896  
15/06/2005 11:23:50

Receipt No. : A1/0/4838

TLT SOLICITORS

Premises Licence	60.00
GOODS	60.00
VAT	0.00
RED LION	

Total : 60.00 GBP

Tendered : 60.00  
CHEQUE

Change : 0.00

Issued By : Sue P.  
From : Appletree Court

-----Original Message-----

**From:** Lynda Hynd (Asst Parish Clerk) [mailto:asst.clerk.lynda.hynd@milfordonsea-pc.gov.uk]

**Sent:** 27 June 2005 20:23

**To:** Tony Hetherington

**Subject:** Fw: Red Lion at Milford-on-Sea

----- Original Message -----

**From:** Lynda Hynd (Asst Parish Clerk)

**To:** licensing@nfdc.gov.uk

**Cc:** Mel Kendal ; Michael Pemberton ; Keith Metcalf ; Cllr Julian Davis ; Brian Giles ; Bob Bishop

**Sent:** Monday, June 27, 2005 8:20 PM

**Subject:** Red Lion at Milford-on-Sea

Dear Sir,

Milford-on-Sea Parish Council wish to register its **very strong objection** to the recent licensing application for the Red Lion Public House.

The Parish Council is concerned that the suggested extension of hours will lead to a breach in the following licence conditions:

Condition 1: Will create intolerable crime and disorder problems. This is a local village pub in a quiet and undisturbed area amidst residential properties and is in the centre of the Conservation Area. The extra hours will inevitably attract customers from much further afield and will create trouble in the early hours when public transport has ceased.

Condition 2: Will affect Public Safety. At last year's Carnival which attracted numerous people from the surrounding area there were many Public Safety fears voiced by local residents. Indeed there was a serious assault and as a result of Police advice the Carnival activities this year will terminate at 8.00pm.

Condition 3: Cause a Public Nuisance. The pub is centrally located and thus surrounded by residents who will be greatly disturbed by the late hours.

28/06/2005

Message

Page 2 of 2

Residents have complained to us that they have not had a proper opportunity to make their views known with regards this application.

Lynda Hynd  
Asst Parish Clerk  
Milford-on-Sea Parish Council

---

Outgoing mail is certified Virus Free.

Checked by AVG anti-virus system (<http://www.grisoft.com>).

Version: 6.0.859 / Virus Database: 585 - Release Date: 14/02/05

---

This e-mail has been scanned for all viruses by Star. The service is powered by MessageLabs. For more information on a proactive anti-virus service working around the clock, around the globe, visit:  
<http://www.star.net.uk>

---

This e-mail has been scanned for all viruses by Star. The service is powered by MessageLabs. For more information on a proactive anti-virus service working around the clock, around the globe, visit:

W.R. WARD  
23, HIGH STREET  
MILFORD ON SEA  
LYMINGTON  
HAMPSHIRE  
SO41 OQF  
TEL 01590 643366  
FAX 01590 642000

N.F.D.C. Licensing Authority  
Main Office  
Appletree Court  
Lyndhurst  
Hampshire  
SO43 7PA

27th June, 2005.

Dear Sir

Re Punch Taverns PLC Licence application Red Lion Public House, 32, High Street, Milford On Sea, Hampshire, SO41 OQD.

I would like to object to the above licence application for extended hours as listed in there application on the grounds listed below.

My property which is directly opposite is approximately 15mtrs away and when music is played the vibrations resonate through the building and when the drums are being practised in the daytime this has the same affect.

As you the council have granted me planning permission in 2004 for the redevelopment of the site with new shop and flats above, the possibility of music being played to the early hours of the morning would be unacceptable for the persons who may rent or purchase the flats when they are built.

As the local population tends to be of the retiring age and above, the requirement for extended hours would not be required from them, so one assumes that the people who would use the extend hours will travel into Milford either by bus or there own transport.

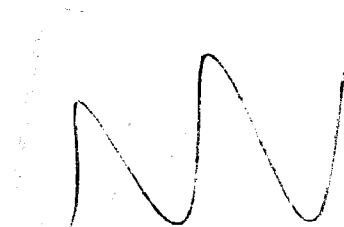
A handwritten signature in black ink, consisting of a stylized, cursive 'N' shape with a small loop at the top and a tail extending to the right.



The Red Lion carpark facilities would not be able to cope with the increase in vehicle movements which one assumes will happen and no buses to take them away.

The Red Lion is positioned in the centre of the village with residents living on all sides the premises who will also have to put up with noise etc when the customers leave in the early hours of the morning.

I would ask you the council when considering the above application to give serious thought to the points which I have put to you before granting any licence extensions.

Yours Faithfully  
W.R. Ward

A handwritten signature in black ink, appearing to read 'W.R. Ward', written in a cursive style.



**21 High Street, Milford-on-Sea, Lymington, SO41 0QF**

**Tel/Fax: 01590 643598**

**Mobile: 07810 887892**

**Email: [Cglangton@aol.com](mailto:Cglangton@aol.com)**

27<sup>th</sup> June 2005

New Forest District Council Licensing Authority  
Main Office  
Appletree Court,  
Lyndhurst  
Hants  
SO43 7PA

Dear Sirs

I refer to Punch Taverns Plc and their application to increase music and drinking for an additional hour every Thursday, Friday and Saturday and a further additional hour into the morning following every Bank Holiday weekend at the Red Lion Public House, 32 High Street, Milford-on-Sea, SO41 0QD.

I live at 21 High Street and our living and bedroom area are 14 metres from the Red Lion. This is a village and the Red Lion has always been a village pub/hotel. If this application were permitted it would change the character of the village as well as making out home and village life intolerable.

The Red Lion Public House is situated in the centre of the village surrounded by residential properties. The extra drinking hours alone would be a recipe for huge conflict let alone the late night music.

It appears that very few of the local residents know about this application and some are away on holiday at this time.

Yours sincerely

Mr. T. W. Langton

if the extra licensing laws were.  
O.K.

Yours faithfully -

Jeanie G. Marshall

New Forest District Council  
Licensing Authority -

Punch Taverns Plc.

Chichester.  
30 Church Lane  
Lyminster, Hants.  
SO41 3RB.  
06 6.05.

Dear Sir,

As the owner of the property 19 High St  
Lilford-on-Sea, I am writing to  
protest most strongly against the  
application made by Punch Taverns Plc  
in respect of the Red Lion Public House,  
32 High St. Lilford-on-Sea.

Lilford-on-Sea is one of the few -  
very few - villages left along the South  
Coast, & most certainly does not warrant  
being turned into a Boscombe or Bournemouth.  
I have lived in Lilford all my life & feel  
this would be a very detrimental step

PLAN APPROVED  
13 JUN 2005  
NFDC  
LICENSING SERVICES

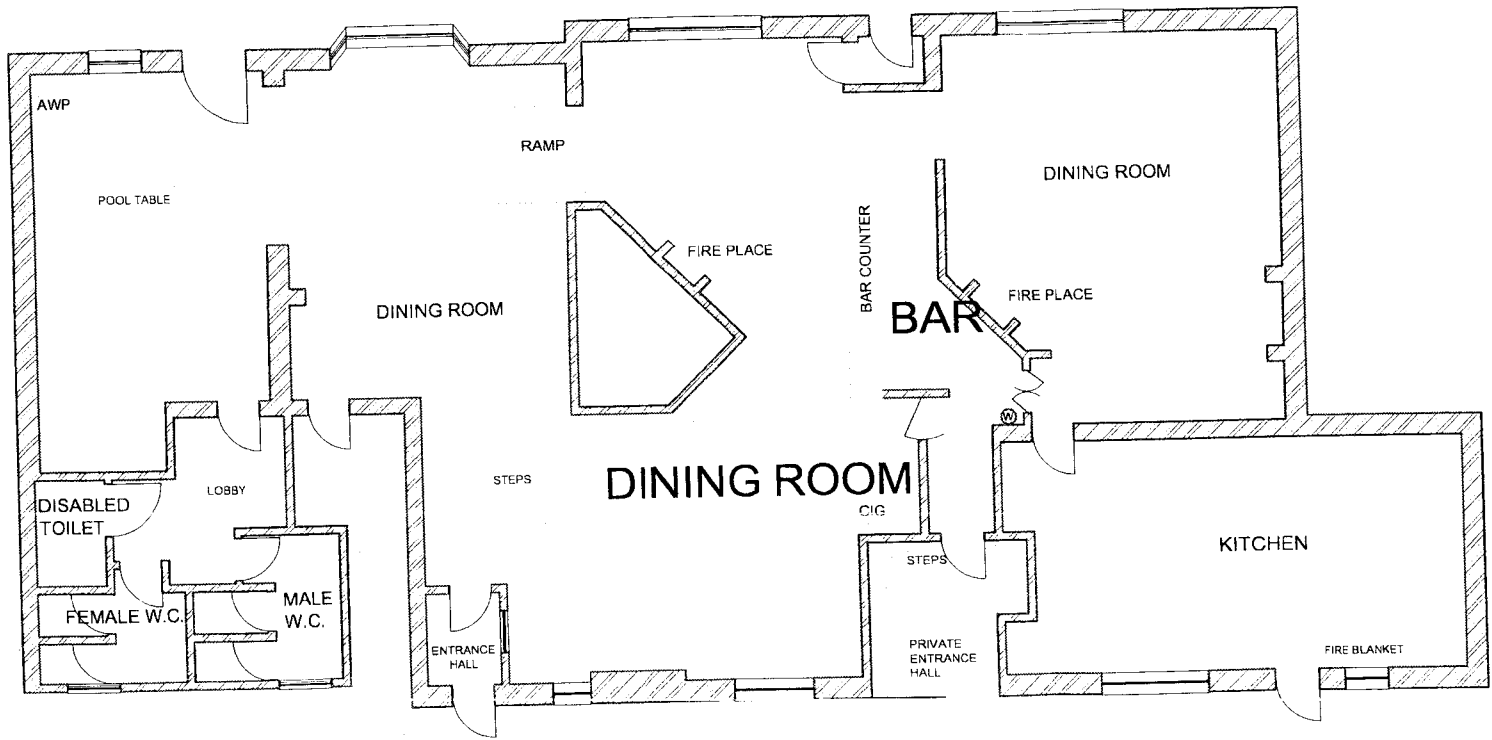

EXISTING GROUND FLOOR PLAN